2023 Key Project *highlights*

Nesaj Al Fursan

In collaboration with the National Housing Company, Retal unveiled its latest project in Riyadh, Nesaj Al-Fursan, achieving an unprecedented feat by selling out all residential units within a mere four days. The project will house a vibrant central community hub, which will feature entertainment and retail elements, a sports club, healthcare facilities, and restaurants, in addition to a customer service center.

The Ritz Carlton Khobar

Retal is poised to break ground on the much-anticipated Ritz-Carlton Resort in Al-Khobar. This ambitious venture will encompass a collection of villas and hotel rooms, complemented by a picturesque waterfront area. Set to redefine luxury living, the hotel will seamlessly blend elegant design with ultra-luxury. Significant strides have been made in its implementation, with terms and conditions now finalized and signed by BlomInvest.

RBC Al Khobar

Strategically located in Al-Khobar, Remal Business Court is set to be a cutting-edge development offering an array of premium amenities set to redefine the essence of business experiences and enhance workplace environments. Notably, the initial phase of the project has achieved the prestigious LEED GOLD certification for sustainability and architectural design excellence, awarded by the US Green Building Council (USGBC). This milestone marks a groundbreaking achievement as the first of its kind in the Middle East, underscoring Retal's unwavering commitment to environmental stewardship and contemporary, sustainable planning and design.

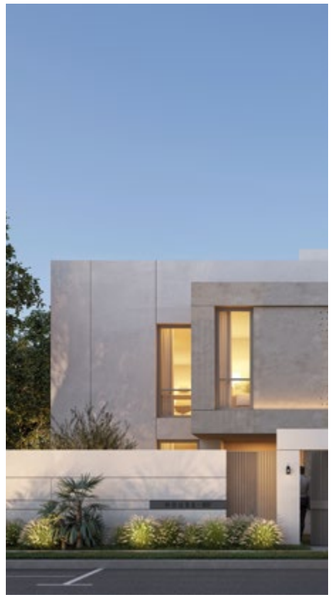

Ewan Al Jubail

An ambitious new partnership with the Yanbu Industrial Services Company, Ewan Al Jubail represents our first project in Jubail, bringing a new style of relaxed living for those working in the adjacent Jabeel industrial city.

Roya Sedra

Set in the heart of the Kingdom's capital city, Roya Sedra is a collection of exquisite apartments epitomizing vertical elegance and special planning to bring modernity, quality living, and warmth to all its residents. this projects comes on the heels of the successful partnership between Retal and ROSHN for mega project, Ewan Sedra.

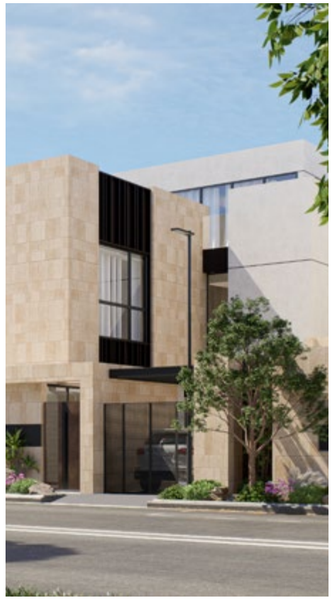

Ayala Al Mohammedia

Strategically located at the heart of Jeddah, our latest luxury development development comprising 60 meticulously crafted villas, and dedicated to enhancing the lives of its residents. This pioneering project offers unparalleled customization options. With over 300 bespoke design features available to tailor their living spaces to perfection, Ayala Al Mohammedia provides every resident with their ideal living experience.